Shoreline COMMUNITY COLLEGE

OFFICE FOR STUDENT LEARNING & SUCCESS

HO/PE, Business Division

Health Occupations & Physical Education

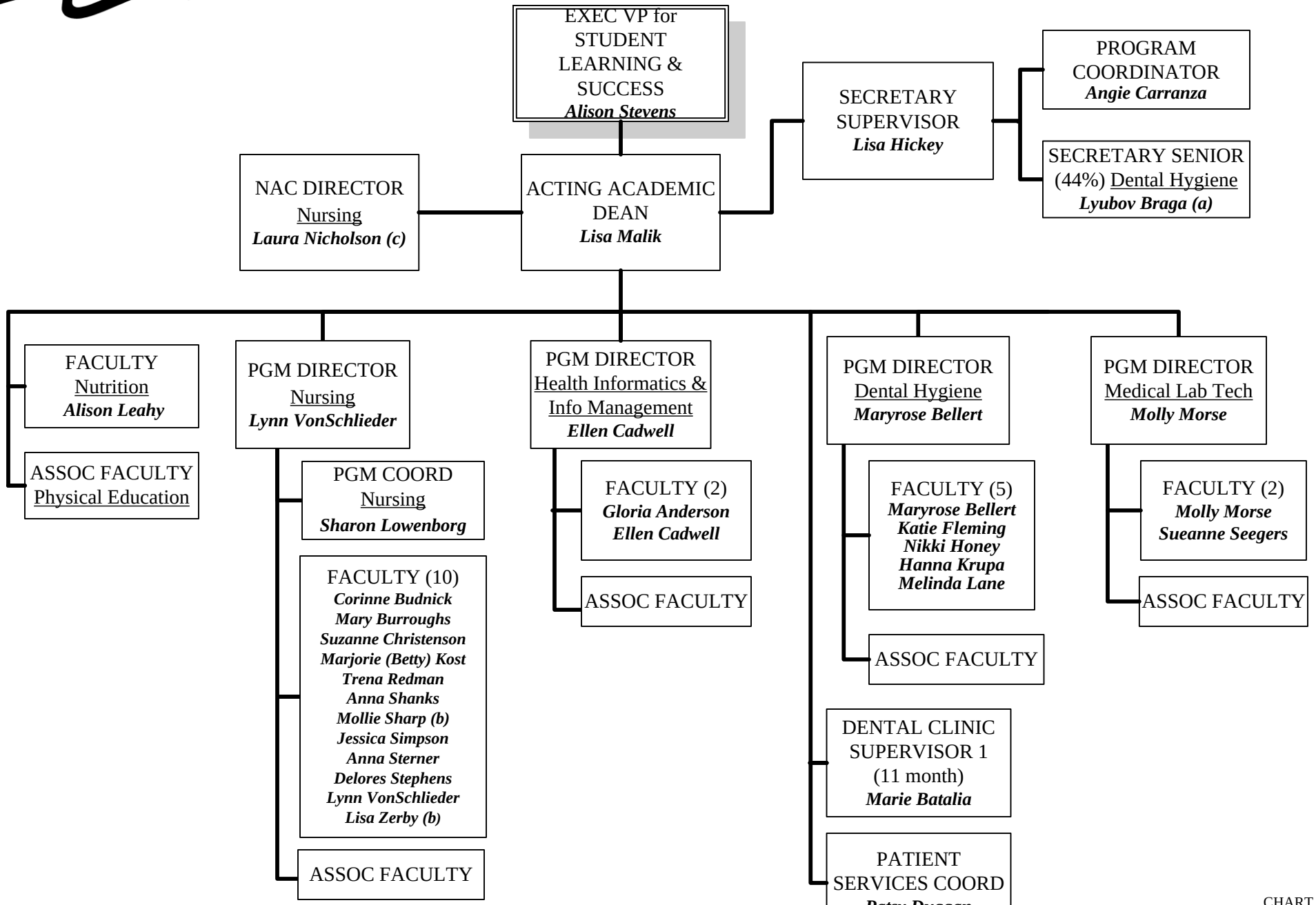

(a) Dual Assignment: Business 56% & Dental Hygiene 44%
(b) Pro-Rata 66.67%
(c) Pro-Rata 75%

CHART 2-A3
Health Occupations/Physical Education
July 2017