

Continuing Education

Fall 2024 Classes

Unlock Your Potential, Enrich Your Life



Join us for a series of mosaic workshops with Aleksandra Nadbitova. She studied at the Art and Design Academy in Saint Petersburg, Russia and works as a commissioned artist around the world. Aleksandra enjoys experimenting with different materials and techniques and looks forward to teaching the art of mosaics to students in our community.

Mosaic Art Classes

Introduction to Mosaic Art: Pendants

Create a stunning piece of wearable art. We'll begin by sketching your design, then guide you in selecting colors and arranging pre-cut mosaic pieces to bring your vision to life. Materials provided. Ages 15+

11/2 | 10:00 am–2:00 pm | Saturday | Fee: \$99
| Aleksandra Nadbitova | 2900 Bldg., Room 2905

Introduction to Mosaic Art: Photo Frames

Create a stunning geometric pattern photo frame. You'll learn how to use cutting tools effectively and master the art of grouting to bring your unique design to life. Perfect for all levels. Materials provided. 15+

10/12 | 10:00 am–12:00 pm | Saturday | Fee:
\$49 | Aleksandra Nadbitova | 2900 Bldg., Room
2905

Introduction to Mosaic Art: Coasters

Create a beautiful 4" x 4" coaster with a simple yet stunning mosaic pattern. Perfect for all levels.

10/12 | 1:00–3:00 pm | Saturday | Fee: \$39 |
Aleksandra Nadbitova | 2900 Bldg., Room 2905

Introduction to Mosaic Art: Trays

We will guide you through the history of mosaics and teach you essential techniques, including cutting tiles and grouting. You'll craft a unique geometric pattern for 10" x 13" serving tray. 15+

11/23 | 10:00 am–3:00 pm | Saturday | Fee: \$99
| Aleksandra Nadbitova | 2900 Bldg., Room 2905



Registration is now open!

Register at bit.ly/3Rq9UKY

**Dive into arts and culture, meet a wellness goal, or find your next passion project with us!
Classes begin throughout the fall and no application or previous experience is required.**

ARTS & CULTURE

Food & Wine Pairing

Learn about where the wines get their flavor and structural characteristics, and how to pair with foods, to enhance your culinary and dining experiences. Michelle has worked Washington Wine Industry and abroad as a wine sales manager and educator for 10 years. She currently holds her WSET3 award in wines certification with distinction. Food and wine included. 21+

11/18 | 6:00 – 8:30 pm | Friday (1) | Fee: \$59 | Michelle Vaughters | 9000 Bldg., Room 9208

Advanced Drawing

Students will gain further experience with media such as pencil, charcoal, colored pencil, pen & ink, and pastel. This class presumes experience, but all are welcome. 15+

10/3 – 11/21 | 6:00 – 8:30 pm | Thursday (8) | Fee: \$169 | Kathleen Koch | 1500 Bldg., Room 1522

Calligraphy: Traditional Calligraphy and Italic Script

Learn to use brush lettering combined with holiday themes and flourishes to create beautiful cards and gifts. Explore the basics in using the pointed brush to learn the alphabet. Beginning students and those familiar with calligraphy are welcome. 15+

11/2 – 11/16 | 10:00 am – 1:00 pm | Saturday (3) | Fee: \$89 | Kathy Barker | One In-Person, Two Online

Calligraphy: Drop-In Practice

For students with some calligraphy experience.

11/9 | 10:00 am – 12:00 pm | Saturday (1) | Fee: \$29 | Kathy Barker | Online

11/16 | 10:00 am – 12:00 pm | Saturday (1) | Fee: \$29 | Kathy Barker | Online

Learn to Weave on a Table Top Loom

Learn to weave cotton washcloths on a tabletop, rigid heddle loom. It covers all the weaving basics – loom set-up, color changes and finishing. Students 15+.

11/2 | 11:00 am – 4:30 pm | Saturday (1) | Fee: \$135 | Heidi Bennett | 1500 Bldg., Room 1504

**Parking is free
after 4 pm weekdays and
all day on weekends**

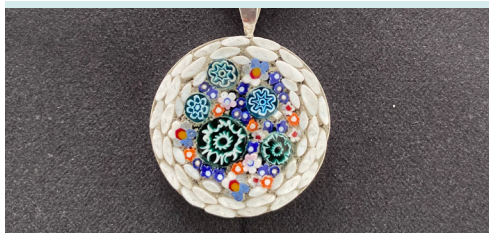

Introduction to Mosaic Art: Pendants

Create a stunning piece of wearable art. We'll begin by sketching your design, then guide you in selecting colors and arranging pre-cut mosaic pieces to bring your vision to life. Learn the delicate techniques of micro mosaics. Materials provided. Ages 15+

11/12 | 10:00 am – 2:00 pm | Saturday (1) | Fee: \$99 | Aleksandra Nadbitova | 2900 Bldg., Room 2905

Introduction to Mosaic Art: Photo Frames

Create a stunning geometric pattern frame. You'll learn how to use cutting tools effectively and master the art of grouting to bring your unique design to life. Perfect for all levels. Materials provided. 15+

10/12 | 1:00 am – 12:00 pm | Saturday (1) | Fee: \$49 | Aleksandra Nadbitova | 2900 Bldg., Room 2905

Introduction to Mosaic Art: Coasters

Create a beautiful 4" x 4" coaster with a simple yet stunning mosaic pattern. Learn the basics of mosaic art, from selecting materials to assembling your design. Perfect for all levels.

10/12 | 1:00 – 3:00 pm | Saturday (1) | Fee: \$39 | Aleksandra Nadbitova | 2900 Bldg., Room 2905

Introduction to Mosaic Art: Trays

We will guide you through the history of mosaics and teach you essential techniques, including cutting tiles and grouting. You'll craft a unique geometric pattern for your 10" x 13" serving tray. 15+

11/23 | 10:00 am – 3:00 pm | Saturday (1) | Fee: \$99 | Aleksandra Nadbitova | 2900 Bldg., Room 2905

Mandala Workshop

Enjoy the magic of the Mandala! Mandala in Sanskrit means "sacred circle" and is used as a creative process for self-discovery. Learn the history of the mandala, learn new skills and create your own mandala. No art experience is necessary.

10/26 | 9:00 am – 12:00 pm | Saturday (1) | Fee: \$49 | Laurie Bell | 1500 Bldg., Room 1522



Introduction to Zentangle

The Zentangle Method is an easy, playful process creating beautiful images by drawing structured patterns called tangles. No art experience required.

10/22 – 10/29 | 6:30 – 8:00 pm | Tuesdays (2)
| Fee: \$49 | Laurie Bell | 1500 Bldg., Room 1522

Holiday Wreaths

Create a beautiful decoration for the holidays. This style of wreath-making is fully created from our lush PNW environment. It uses only natural materials and does not have a metal form.

11/16 | 10:00 am – 12:30 pm | Saturday (1) | Fee: \$49 | Kathy Anderson | 2900 Bldg., Room 2905

Fall Forest Bathing

Use your senses to interact with the natural world to reduce stress and improve creativity. This is a slow meander of under a mile. For 12+, who are comfortable traveling on uneven, unpaved terrain.

10/5 | 2:00 – 4:00 pm | Sunday (1) | Fee: \$49 | Mileva Huljev | Boeing Creek Park

LANGUAGE EXPLORATION

Integrated Chinese Book 1 - Phase 1 Beginning

For students with limited or no Mandarin experience. Using Integrated Chinese Book I, we will start with Pinyin, the official romanization system for Standard Mandarin. Covers over basic phrases, common vocabulary, and essential grammar. No class 10/21 – 10/25

9/25 – 11/26 | 3:45 – 5:45 pm | Monday (in-person) / Wednesday (online) (16) | Fee: \$159 | Professor Ke | 1500 Bldg., Room 1515

Level 1 Integrated Chinese Book 1 - Phase 2: Returning Students

Returning students will learn the second half of the syllabus of Integrated Chinese Book 1. Progressing Class for returning students. No class 10/21 – 10/25

9/25 – 11/26 | 3:40 – 5:40 pm (16) | Fee: \$159 | Professor Ke | 1500 Bldg., Room 1501

HSK Standard Chinese Prep, Course 1

The HSK exam is a globally recognized test for measuring Chinese language proficiency among non-native speakers, offering official certification and facilitating academic and career opportunities.

9/25 – 11/26 | 6:00 – 8:00 pm | Monday (in-person) / Wednesday (online) (16) | Fee: \$159 | Professor Ke | 1500 Bldg., Room 1515

HSK Standard Chinese Prep, Course 2

While HSK Standard Course 1 introduces fundamental Mandarin skills, HSK Standard Course 2 builds upon them and advances beyond basics.

9/25 – 11/26 | 6:00 – 8:00 pm | Tuesday (in-person) / Thursday (online) (16) | Fee: \$159 | Professor Ke | 1500 Bldg., Room 1515

Chinese Private Lessons: HSK Prep or Chinese Learning

Work with Professor Ke privately for your HSK Standard Course language prep test. Choose mutually agreed times.

9/25 – 11/28 | 8 Lessons Arranged | Fee: \$239 | Professor Ke

Chinese Cultural Workshop: Chinese Folk Art / Autumn Paper Cutting

Create paper cuttings featuring autumn themes. Discover the meaning behind these designs and enjoy a hands-on introduction to this unique art form. Free for Shoreline students and staff.

10/12 | 1:00 – 3:00 pm | Saturday | Fee: \$10 | Professor Ke | 1500 Bldg., Room 1515

Chinese Cultural Workshop: Essential Vocabulary for Travel

Learn key phrases and vocabulary useful for traveling in China.

11/2 | 1:00 – 3:00 pm | Saturday | Fee: \$10 | Professor Ke | 1500 Bldg., Room 1515



Japanese: Beginning Conversational

An introduction to Japanese language and culture designed for students with little to no experience. Conversational skills, pronunciation, everyday expressions, basic vocabulary, and basic grammar.

9/25 – 11/13 | 6:00 – 7:15 pm | Wednesday (8) | Fee: \$129 | Earle Oda | Online

Spanish: Beginning

Continue with Spanish conversation and grammar skills and learn to conjugate verbs in present, past, and future.

9/26 – 12/5 | 6:00 – 8:00 pm | Tuesdays (10) | Fee: \$269 | Monica Baird | Online

Spanish: Intermediate 1

Continue with Spanish conversation and grammar skills.

9/23 – 11/25 | 6:00 – 8:00 pm | Tuesdays (10) | Fee: \$269 | Monica Baird | Online

Spanish: Intermediate 2

Continue learning by improving your useful vocabulary, conversation, and grammar skills.

9/23 – 12/5 | 6:00 – 8:00 pm | Mondays (10) | Fee: \$269 | Monica Baird | Online

Spanish: Advanced

Refine your vocabulary, pronunciation, grammar, and ability to master routine conversations.

9/25 – 12/5 | 6:00 – 8:00 pm | Wednesdays (10) | Fee: \$269 | Monica Baird | Online

MUSIC

Shoreline Community Band

Shoreline Concert Band is open to students age 16+, Shoreline CC staff, and community members. No audition required, but members do need to have previous experience. Perform a mix of traditional band pieces, orchestral transcriptions, and popular tunes. Concert on Sunday, December 2nd, 6:00-9:00 pm. Can be taken for college credit.

9/23 – 12/5 | 7:00 – 9:30 pm | Monday (10) | Fee: \$119 | Chris Vongvithayamathakul | 800 Bldg., Room 818

Community Chamber Chorale

Chorale Mixed voice ensemble is open to the community and to Shoreline students. Styles include classical, jazz, pop, folk, and world music. This class is 2x week for the 10 week academic quarter. Can be taken for college credit.

9/25 – 12/5 | 12:30 – 2:00 pm | Monday/Wednesday (20) | Fee: \$149 | Anjali Chudasama | 800 Bldg., Room 818



Shoreline Continuing Education



@shoreline.ce



Cascade Youth Music Lessons

Join Dr. Jensina Oliver for small-group piano lessons this fall. Your child will learn with one of the area's most sought-after instructors and cover rhythm, movement, notation and early keyboard/piano training. Books included. Lessons are in Piano Lab (814) on campus. **Recital last day of class.**

Grades 3-5 - (3rd/4th Quarter)

9/23 – 12/2 | 4:00 – 4:35 pm | Monday (9) | Fee: \$299 | Jensina Oliver | 800 Bldg., Room 814

Grades 2-5 - Beginner (1st Quarter)

9/23 – 12/2 | 4:45 – 5:20 pm | Monday (9) | Fee: \$299 | Jensina Oliver | 800 Bldg., Room 814

Grades 3-5 - Continuing (3rd/4th Quarter)

9/23 – 12/2 | 5:30 – 6:05 pm | Monday (9) | Fee: \$299 | Jensina Oliver | 800 Bldg., Room 814

Adult Piano: Beginner (16+)

This class will be for beginners using the Basic Adult Piano Course up through page 65.

10/14 – 11/25 | 7:00 – 7:50 pm | Monday (6) | Fee: \$269 | Jensina Oliver | 800 Bldg., Room 814

Adult Piano: Continuing Students (16+)

This class is for continuing students and will use the Basic Adult Piano Course beyond page 65.

10/14 – 11/25 | 7:00 – 7:50 pm | Monday (6) | Fee: \$269 | Jensina Oliver | 800 Bldg., Room 814

Private Music Instruction

Individual instruction on piano, vocal, violin, woodwind, guitar, ukelele, bass, saxophone, trumpet, trombone and drums/ percussion instruments. Course includes 5 hours of private lessons, choose from 30 minutes or 1 hour lessons. Instructors accommodate all levels of ability. 15+

9-25 – 12/5 | Shoreline CC Music Faculty | Arranged (5) | Fee: \$395 | 800 Music Building

YOUTH DRAMA

Dandylyon Drama: World's Funniest Broadway Songs

Laugh your way through class as we play silly games, and perform songs from Mary Poppins. You'll discover how to actively listen, use creative problem-solving, and the art of comedic timing. Show on Saturday, November 16, 3:00 - 8:00 pm.

Ages 6-10:

9/16 - 11/16 | 4:30 - 6:00 pm | Mondays | Fee: \$219 | Melani Lyons | 1500 Bldg., Room 1504

Ages 10-12:

9/19 - 11/16 | 4:30 - 6:00 pm | Thursdays | Fee: \$219 | Melani Lyons | 1500 Bldg., Room 1504

Ages 13-18:

9/19 - 11/16 | 4:30 - 6:00 pm | Thursdays | Fee: \$219 | Melani Lyons | 1500 Bldg., Room 1504

Dandylyon Drama & Backstage Crew

Join the creative team to support the Comedy Showcase! Assist in rehearsals, tech, creating posters, programs and props. Mandatory: Saturday November 16th, 3:00 - 8:00pm.

9/19 - 11/16 | 4:30 - 6:00 pm | Monday/Thursdays | Fee: \$199 | Melani Lyons | 1500 Bldg., Room 1504

Dandylyon Drama: Homeschool Performers- Comedy & Improv

Specifically designed for homeschoolers. Discover how to actively listen, use creative problem-solving, and the art of comedic timing. This class will be full of theatre sports style improvisation games and team building. Ages 13-18.

9/19 - 11/16 | 2:30 - 4:00 pm | Thursdays | Fee: \$219 | Melani Lyons | 1500 Bldg., Room 1504



ATHLETICS

*Athletic courses can be taken for academic credit.

Pickleball

Students will be introduced to the basic skills Pickleball as well as improve physical fitness and be sociable. All supplies printed. 16+

9/26 - 12/5 | 10:30 - 11:20 am | Tuesday/Thursday (2 days/week - 12 sessions) | Fee: \$99 | Stacie Attridge | 3000 Athletics Bldg., Room 3020

Yoga

This is a centered, grounded yoga technique to gain better balance, strength, flexibility and stability from the body's core. Equipment and mats provided. 16+.

9/26 - 12/5 | 11:30 am - 12:20 pm | Tuesday/Thursday (2 days/week - 20 sessions) | Fee: \$159 | Stacie Attridge | 3000 Athletics Bldg., Room 3002

Tai Chi

This is a slow-paced form which improves balance, body awareness and is a type of moving meditation. Students practice movements and exercises.

9/26 - 12/5 | 4:00 - 5:50 pm | Thursday (10) | Fee: \$129 | Suzanne Grendon | 3000 Athletics Bldg., Room 3002

Weight Training, Cardio & Fitness

Combine cardiovascular and strength training techniques to develop a balanced fitness program.

9/26 - 12/5 | 6:10 - 7:00 pm | Tuesday/Thursday (2 days/week - 20 sessions) | Fee: \$159 | Stacie Attridge | 3000 Athletics Bldg., Room 3025 Fitness



Youth 7-14 Years Softball Camp

We will work on the fundamentals of throwing, hitting, pitching, catching, fielding, base running.

9/21 | Saturday | Fee: \$49 | Shoreview Field

9:30 am - 12:00 pm | ages 7-11 years
1:00 - 3:30 pm | ages 11-14 years

Prospect Softball Camp for High School

Shoreline Community College will be hosting a prospect camp for grad years 2025-2028! Come join us and show your off your skills and learn about Shoreline Community College!

9/28 | Saturday | Fee: \$49 | Ages 15-18 Years | 10 am - 1:00 pm | Shoreview Softball Field on Innis Arden Way

BUSINESS & SPECIAL INTEREST

Intro to Microsoft Excel Spreadsheets

Learn how spreadsheets work and how you enter and order data, apply formulas and functions to plan or track your business direction, build a budget, maintain lists and chart historical data.

10/2 – 10/23 | 6:00 – 8:00 pm | Wednesday (4) | Fee: \$99 | Brian Boston | 1300 Bldg. , Room 1301

Introduction to Voiceover

Learn you how you can begin using your speaking voice for commercials, films, videos, and more. 16+.

11/14 | 6:00 – 8:00 pm | Monday (1) | Fee: \$39 | Lisa Foster | 1500 Bldg., Room 1501

CPR, AED & Basic First Aid Training

Participants will gain knowledge and skill proficiency in First Aid, CPR, and AED skills for adult, child, and infant patients in emergency situations, including injuries and medical emergencies. Partnership with WestCoast CPR Training/Health & Safety Institute.

10/9 | 6:00 – 8:00 pm | Wednesday (1) | Fee: \$109 | Tara Rock | In-Person: 1500 Bldg., Room 1504 and Online 4 hours course content

Retirement Intelligence

Learn strategies to help reduce taxes, streamline estate planning, and tactics to help maximize retirement income.

10/15 & 10/22 | 6:00 – 7:30 pm | Tuesday (2) | Fee: \$49 | Jesse Coffee | Online

Reverse The Right Way

Unlock the potential of reverse mortgages with this comprehensive course which is designed for those interested in understanding the essentials of reverse mortgages and how they can be strategically used to help seniors meet a variety of goals.

11/6 & 12/11 | 6:00 – 9:00 pm | Thursday (1) | Fee: \$39 | Paul Scobee | 1500 Bldg. , Room 1522

The Art of Revising Your Creative Writing

Instructor G.G. Silverman will take you through the revision method she uses to make her stories attractive to publishers. Students will leave an actionable plan for making their work the best it can be while remaining true to their unique voice.

10/21 | 6:00 – 8:00 pm | Monday (1) | Fee: \$39 | GG Silverman | Online

All online classes utilize Zoom, a free online meeting platform. Engage with students across your community in real time!

Writing Workshop: A Story worth 1,000 Screams

This course will cover the basics of horror writing and provide tools to take your stories to the next level. Ages 16+, and will adapt to the level of writers.

10/26 | 10:00 am – 2:30 pm | Saturday (1) | Fee: \$89 | Rebecca Demarest | Online

Writing Workshop: Writing Your Life

Always wanted to share your life stories but not sure where to begin? Learn tips and tricks to make facing the blank page easier, and fun ways to share your work. Beginners and experts are welcome!

11/2 | 10:00 am – 2:30 pm | Saturday (1) | Fee: \$89 | Rebecca Demarest | Online

The Publishing Roadmap

Students will leave with an understanding of the different types of publishing opportunities, including alternative methods, and how to determine the path that feels right for you.

11/6 | 6:00 – 8:00 pm | Wednesday (1) | Fee: \$39 | GG Silverman | Online

Non-Profit Series: Nonprofit Fundraising

This course provides a holistic understanding of fundraising principles and equip you with practical skills to thrive in this field.

10/26 | 9:00 am – 1:00 pm | Saturday (1) | Fee: \$59 | Shama Shams | Online

Non-Profit Series: Power of Storytelling

Through interactive activities students will gain practical skills to craft compelling narratives that inspire support and create lasting connections with stakeholders.

11/9 | 9:00 am – 12:00 pm | Saturday (1) | Fee: \$45 | Shama Shams | Online

Certified Flagger Training

Upon successful completion of this training, you will receive a Washington State Department of Transportation approved Flagger certification card (valid 3 years) also valid in Oregon, Idaho and Montana. Also receive a national American Traffic Safety Services Association (ATSSA) card. If you are a local business, we can provide both on-site classes along with offsite class accommodations for large groups and/or organizations. For ages 18+.

10/26 | 9:00 am – 3:00 pm | Saturday (1) | Fee: \$99 | Claire Pruitt | Bldg., 1500, Room 1515

11/16 | 9:00 am – 3:00 pm | Saturday (1) | Fee: \$99 | Claire Pruitt | Bldg., 1500, Room 1515

FALL GARDEN SERIES

Gardening Series with Water Ecologist & Landscape Designer, Kathy Anderson from Bountiful Landscapes

Garden Exploration: Rainscaping

Do you have a soggy landscape in the winter? Learn environmentally friendly ways to work with nature and use rainwater to improve your yard.

10/19 | 10:00 am– 12:30 pm | Saturday (1) | Fee: \$49 | Kathy Anderson | 2900 Bldg., Room 2905

TRANSITIONAL STUDIES

Shoreline Community College's Transitional Studies programs are here to support you to improve your English-language skills, get a high school diploma/GED, prepare for college-level work, or start career training. No matter where you are in your learning or language level, we have the resources to transition to where you want to be. Funding available!

Learn English (ESL):

Our English as a Second Language program offers 7 levels of classes for non-native English-speaking immigrants, refugees, and citizens. Contact: esl@shoreline.edu (206) 705-8752

Adult Basic Education (ABE):

High support ABE program develops students' math and writing skills for direct entry into college-level classes, and students can earn their high school diploma or GED. Contact: abe@shoreline.edu (206) 705-8752

Earn a high school diploma or GED:

Get the funding, guidance, and support you need to take the GED or get a high school diploma. Contact: abe@shoreline.edu (206) 705-8752

I-BEST (Integrated Basic Education and Skills Training) Programs:

If you are interested in job training but worried that your English language or basic reading and math skills might hold you back, Shoreline's I-BEST programs could be for you. Shoreline currently offers three I-BEST programs, and soon more! Automotive General Service Technician (GST), Manufacturing/Machinist Technology AAAS, and Nursing Assistant Certified Certificate.

Contact: Mary Lockman- I-BEST Program Specialist at mlockman@shoreline.edu (206) 546-6930.

Clock Hours for K-12 Teachers

For a list of approved clock hour courses, contact continuing-ed@shoreline.edu or visit www.shoreline.edu/continuing-ed

PROFESSIONAL & CAREER DEVELOPMENT

The Continuing Education program partners with Ed2Go to offer online career training certificates and professional development courses. Prepare for the big exam, earn clock hours, or refocus your career from the comfort of your couch. Upon successful completion of all required coursework, you will receive a Certificate of Completion.

Online Career Training Programs

Prepare for employment in some of today's hottest careers with a comprehensive, affordable Career Training Programs. You can begin these programs at any time and learn at your own pace. Hundreds of courses to explore.

- ✓ 6-8 Month Format
- ✓ All materials included
- ✓ Prepare for certification
- ✓ Student advisors



Courses Include:

- Computer Applications/Programming/Business
- Construction and Trades
- Healthcare and Medical
- Hospitality



<https://careertraining.shoreline.edu>

Instructor-Led Short Courses

Our instructor-led online courses are informative, fun, convenient, and highly interactive. We focus on creating warm, supportive communities for our learners. New course sessions begin monthly, are project-oriented and include lessons, quizzes, hands-on assignments, discussion areas, supplementary links, and more. Hundreds of courses to explore.

- ✓ 6 Week Format
- ✓ Monthly Start Sessions
- ✓ Discussion Areas
- ✓ Expert Instructors

Courses Include:

- Accounting, Business & Finance
- College Readiness & Test Prep
- Computer Applications/Technology
- Graphic Design and Art
- Language



www.ed2go.com/shore/



16101 Greenwood Ave N
Shoreline, WA 98133-5696

US Postage
PAID

Interested in teaching for Continuing Education?

Contact us at continuing-ed@shoreline.edu
or visit shoreline.edu/continuing-ed for
more information!