

International
Student
Orientation
Program

June 13 – 17

2016

Shoreline Community College has an email account for you!

After Day 2 of ISOP you will be ready to login to your email.



Step 1: Go to the website: www.shoreline.edu/currentstudents/email/

- Click **“Look up Shoreline username and password”**

Look up my email username and password	Look up Shoreline username and password
--	---

Step 2: Insert your Student ID Number and PIN:

Look Up My Shoreline Email Username and Password

A Shoreline Email Account is an e-mail account plus a username and password that lets you access college resources such as Canvas, WiFi Hotspots and Library Research Applications.

You still use your [SID and PIN number](#) to access [core online services](#) such as registration and grades.

Please enter your Student SID and PIN below to begin

If you are a registered student and need help with SID and PIN please go to [SID and PIN information](#)

Enter your Student ID (SID):

Enter your PIN Number: *

*If your SID starts with "HTC" or "HST" use your Last Name for PIN

Student ID number (your 965-**-**** number)

PIN (your 6 digit birth date, for example March 25, 2013 would be 032513)

Step 3: You will be provided with your username, email address and can reset your password.

Step 4: Log into your SCC email account by going to the website: www.go.shoreline.edu

Sign in to your account at
Shoreline Community College

Username:
@go.shoreline.edu

Password:

Stay signed in

[Can't access your account?](#)

Follow the directions to create a new password.

Check your SCC email account regularly. Your instructors, advisors, International Education Department and others will email you only through your SCC email address.

International Student Orientation Program

ISOP – Summer Quarter 2016

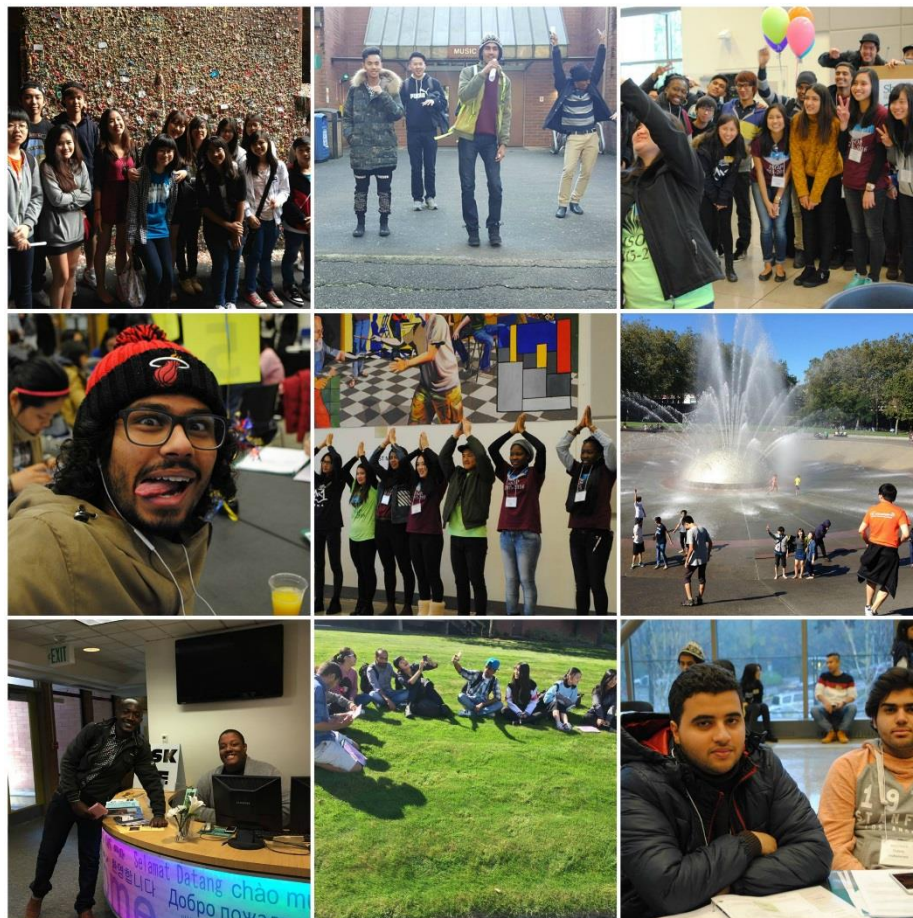

What is ISOP?

It is a comprehensive new student orientation program for every new student to participate in during **Monday, June 13 through Friday, June 17.**

Where do I need to go on June 13?

Main Dining in PUB 9215 at 8:00 a.m. (sharp!) Please follow the **colorful balloons** and signs to guide you to the building!

A Map is available at <http://www.shoreline.edu/map/campus-map.aspx> or see the last page of this program.

What do I need to bring to ISOP?

1. Passport
2. U.S. home address information (full address and telephone number)
3. **\$20.00 in cash for Math placement test**

ISOP Day 1 Schedule – June 13 (Monday)

NOTE: Please bring your passport, U.S. home address, and \$20 cash for Math Testing Fee.

<i>Time</i>	<i>Session Title</i>	<i>Session Description</i>	<i>Location</i>
8:00	Welcome & Check-in	Please bring your passport to report to the college as required by Immigration regulations.	9215
8:45	International Education Staff Introduction	Staff will introduce themselves.	9215
9:00	Welcome Address by College President	President Roberts addresses new students and parents.	9215
9:15	Session for Family & Friends	We prepared a separate orientation program for family and friends to attend (to be held in a separate room).	9201/ 9202
Check your name badge to see if you are in Group Star, E1, E2 or C .			
Group Star/Bridge		Group E1	Group E2
<p>English Placement Test (9:30 – 12:00)</p> <p>Lunch (12:00)</p> <p>IPM Social (1:00) The IPMs share their experiences of living in Seattle and “surviving” in a completely new environment in the U.S.</p> <p>Campus Tour (2:30) Student leaders and volunteers will lead a campus tour.</p>	<p>Academic Seminar (9:30) For students who are ESL exempt*, math exempt and there is an “E1” on your name badge.</p> <p>Class Registration (10:30)</p> <p>Lunch (12:00)</p> <p>IPM Social (1:00) The IPMs share their experiences of living in Seattle and “surviving” in a completely new environment in the U.S.</p> <p>Campus Tour (2:30) Student leaders and volunteers will lead a campus tour.</p>	<p>Academic Seminar (9:30) For students who are ESL exempt* and there is an “E2” on your name badge.</p> <p>Math Compass Test (10:30) For students who are ESL exempt* and there is an “E2” on your name badge.</p> <p>Lunch (12:00)</p> <p>Class Registration (1:00)</p>	<p>Break/Free Time with Student Leaders For students who are placed into Group C by Int’l Education Staff and there is a “C” on your name badge.</p> <p>Lunch (12:00)</p> <p>IPM Social (1:00) The IPMs share their experiences of living in Seattle and “surviving” in a completely new environment in the U.S.</p> <p>Campus Tour (2:30) Student leaders and volunteers will lead a campus tour.</p>
3:00-4:00	Immigration Seminar & Passport Return	All students must be present to receive important information to maintain their F-1 student status in the U.S.	9215
4:00-4:45	Chinese (Mandarin)-speaking Student Session 中国学生必须参加	This session is for Mandarin speaking students. This session will be conducted in both Mandarin and English. Students will learn more about adjusting to US culture and will get connected with resources.	9215

*Definition of ESL Exempt Students - Students who have met the required scores from one of the following TOEFL (72 iBT with a writing sub score of 21), IELTS (6.0 including writing section), Step Eiken (Pre-1st degree), Pearson Test of English (49 overall with a writing sub-score of 56) or completed College English 2.0 or higher OR submitted the score prior to ISOP Day 1.

ISOP Day 2 Schedule – June 14 (Tuesday)

NOTE: You will NOT need to bring your passport.

Time	Session Title	Session Description	Location
10:00	Homestay 101	Living with a host family can be both a new and exciting challenge! Knowing the basic rules and guidelines will help make your homestay experience more pleasant.	ABODE 9208 American Homestay Network 9201 USA International 9202
10:30	Campus Safety & Security	Shoreline is one of the safest college campuses in Seattle! Officer(s) from Campus Safety and Security will share basic information on how to keep yourself safe on and off campus.	9215
11:00	U.S. Healthcare and Medical Insurance Session	Living in a new country, you may find it difficult to understand how U.S. healthcare works and how to use your medical insurance during a time of sickness or injury. This session will explain how Firebird International Insurance Plans works.	9215
12:00	Lunch	Join us for lunch and socialize with peers, IPMs and current students.	9215
1:00	Current Student Panel	Current students will come to answer your questions. This is a time for new students to ask current students questions. This session is hosted and led by the International Marketing Assistants.	9215
2:00	Campus Resources	Representatives from various campus resources will come to share about: <ul style="list-style-type: none"> • Tutoring Services • Library • Counseling • Office of Special Services 	9215
3:00	Group Registration Placement Session	Mandatory session to find when your Academic/College Seminar and your Class Registration time is. At this session you will find out what day and time you will come to meet with an Advisor to learn more about academics at Shoreline and to register for classes. *Please see page 7 and 8 for date and time for each Group Registration.	9215
4:00	Looking for a Roommate?	Come and connect with other current and new students who are also searching for a roommate.	9202

ISOP Day 3 Schedule – June 15 (Wednesday)

NOTE: Please bring \$20 cash for Math Testing Fee. You will NOT need to bring your passport.

<i>Time</i>	Session Title	Session Description	Location																
Check-in at 8:30 AM	Group B1	For students who are assigned to Group B1. There will be a “B1” on your name badge.	9215																
		<table border="1" style="width: 100%; border-collapse: collapse;"> <thead> <tr> <th style="text-align: center;">Time</th> <th style="text-align: center;">Session</th> </tr> </thead> <tbody> <tr> <td>8:30 AM</td> <td>Check-in & Breakfast</td> </tr> <tr> <td>9:00 AM</td> <td>ESL Advising Session</td> </tr> <tr> <td>10:00 AM</td> <td>Math Compass Test</td> </tr> <tr> <td>12:00 PM</td> <td>Lunch</td> </tr> <tr> <td>1:00 PM</td> <td>Academic Advising</td> </tr> <tr> <td>2:00 PM</td> <td>Class Registration</td> </tr> <tr> <td>June 16 at 9:40 AM *Required Session</td> <td>Advisor Social Breakfast will be served</td> </tr> </tbody> </table>		Time	Session	8:30 AM	Check-in & Breakfast	9:00 AM	ESL Advising Session	10:00 AM	Math Compass Test	12:00 PM	Lunch	1:00 PM	Academic Advising	2:00 PM	Class Registration	June 16 at 9:40 AM *Required Session	Advisor Social Breakfast will be served
		Time		Session															
		8:30 AM		Check-in & Breakfast															
		9:00 AM		ESL Advising Session															
		10:00 AM		Math Compass Test															
		12:00 PM		Lunch															
		1:00 PM		Academic Advising															
		2:00 PM		Class Registration															
		June 16 at 9:40 AM *Required Session		Advisor Social Breakfast will be served															
See page 7 & 8 for detailed schedule.																			
Check-in at 8:30 AM	Group A	For students who are assigned to Group A. There will be an “A” on your name badge. You will be attending College Seminar, and registering for classes.	9215																
		<table border="1" style="width: 100%; border-collapse: collapse;"> <thead> <tr> <th style="text-align: center;">Time</th> <th style="text-align: center;">Session</th> </tr> </thead> <tbody> <tr> <td>8:30 AM</td> <td>Check-in & Breakfast</td> </tr> <tr> <td>9:00 AM</td> <td>College Seminar</td> </tr> <tr> <td>10:00 AM</td> <td>ESL Advising Session</td> </tr> <tr> <td>11:00 AM</td> <td>Class Registration</td> </tr> <tr> <td>12:00 PM</td> <td>Lunch</td> </tr> <tr> <td>1:00 PM</td> <td>Email & Wifi Internet Set-up</td> </tr> </tbody> </table>		Time	Session	8:30 AM	Check-in & Breakfast	9:00 AM	College Seminar	10:00 AM	ESL Advising Session	11:00 AM	Class Registration	12:00 PM	Lunch	1:00 PM	Email & Wifi Internet Set-up		
		Time		Session															
		8:30 AM		Check-in & Breakfast															
		9:00 AM		College Seminar															
		10:00 AM		ESL Advising Session															
		11:00 AM		Class Registration															
		12:00 PM		Lunch															
		1:00 PM		Email & Wifi Internet Set-up															
		See page 7 & 8 for detailed schedule.																	
12:00 PM	Lunch	Join us for lunch and socialize with peers, IPMs and current students.	9215																

NOTE: Students with an “E1,” “E2,” or “C” are not required to attend ISOP Day 3.
 You are in this group if there is an “E1,” “E2,” or “C” on your name badge.
 All students are welcome to join us for lunch!

ISOP Day 4 Schedule – June 16 (Thursday)

<i>Time</i>	Session Title	Session Description	Location														
<i>Check-in at 8:00 AM</i>	Group C	For students who are assigned to Group C. There will be a “C” on your name badge.	9215														
		<table border="1"> <thead> <tr> <th>Time</th> <th>Session</th> </tr> </thead> <tbody> <tr> <td>8:00 AM</td> <td>Check-in</td> </tr> <tr> <td>8:15 AM</td> <td>Math Compass Test</td> </tr> <tr> <td>9:30 AM</td> <td>Advising Social</td> </tr> <tr> <td>12:00 PM</td> <td>Lunch</td> </tr> <tr> <td>1:30 PM</td> <td>Academic Seminar</td> </tr> <tr> <td>2:00 PM</td> <td>Class Registration</td> </tr> </tbody> </table>		Time	Session	8:00 AM	Check-in	8:15 AM	Math Compass Test	9:30 AM	Advising Social	12:00 PM	Lunch	1:30 PM	Academic Seminar	2:00 PM	Class Registration
		Time		Session													
		8:00 AM		Check-in													
		8:15 AM		Math Compass Test													
		9:30 AM		Advising Social													
		12:00 PM		Lunch													
		1:30 PM		Academic Seminar													
2:00 PM	Class Registration																
See page 7 & 8 for detailed schedule.																	
<i>11:00 AM</i>	ASG and A&E Presentation	Associated Student Government (ASG) and Arts & Entertainment Board (A&E) will greet and introduce clubs and organizations.	9215														
<i>11:30 AM</i>	Clubs & Volunteer Session	Find out how you can get involved in student clubs of your choice or learn how to start your own club!	9215														
<i>12:30 PM</i>	Scavenger Hunt	Throughout our campus, there are many “hidden” places that you find handy and fun! Come to find out all the “discovered knowledge” by experienced students! There will be prizes and lucky drawings!	9215														
<i>1:00 PM</i>	Resource Fair & Lunch	Various resources that are important to a students’ success in the USA will be on campus. Lunch will be served. Resources include: <ul style="list-style-type: none"> • Banks – open a bank account • Housing • Cellphone • Transportation - Bus 	9215														

REMEMBER THE SEATTLE TOUR ON ISOP DAY 5 (June 17 – Friday)!

Group Registration Placement

You will learn which Group Registration you are in at the **Group Registration Placement Session** on **Tuesday June 14 at 3:00 PM**. You will receive a name badge which will have your Group Registration Placement clearly labeled on it.

NOTE: Please bring \$20 in cash for the Math Testing Fee. You will NOT need to bring your passport.

Group A meets Wednesday June 15 at 9:15 AM		
Time	Session	Location
8:30 AM	Check-in & Breakfast	9215
9:00 AM	College Seminar	1104
10:30 AM	Class Registration	1104
11:30 AM	Technology Set-up	Computer Lab in 1300 Building
12:00 PM	Lunch	9215
1:30 PM	ESL Advising Session	1104

Group B1 meets Wednesday June 15 at 8:00 AM		
Time	Session	Location
8:30 AM	Check-in & Breakfast	9215
9:00 AM	ESL Advising Session	9215
10:00 AM	Math Compass Test	5101 Testing Center
12:00 PM	Lunch	9215
1:00 PM	Academic Seminar	1102
2:00 PM	Class Registration	Computer Lab in 1300 Building
June 16 at 9:30 AM Required Session	Advising Social Breakfast is Served	9208

Group C meets Thursday June 16 at 8:00 AM		
Time	Session	Location
8:00 AM	Check-in	9215
8:15 AM	Math Compass Test	5101 Testing Center
9:30 AM Required Session	Advising Social Breakfast is Served	9208
12:00 PM	Lunch & Resource Fair	9215
1:30 PM	Academic Seminar	1102
2:00 PM	Class Registration	Computer Lab in 1300 Building

Group E1 meets Monday June 13 at 9:30 AM		
Time	Session	Location
9:30 AM	Academic Seminar	1102
10:30 AM	Class Registration	Computer Lab in 1300 Building
12:00 PM	Lunch	9215
June 16th at 9:30 AM Required Session	Advising Social Breakfast is Served	9208

Group E2 meets Monday June 13 at 9:30 AM		
Time	Session	Location
9:30 AM	Academic Seminar	1102
10:30 AM	Math Compass Test	5101 Testing Center
12:00 PM	Lunch	PUB Lobby
1:00 PM	Class Registration	Computer Lab in 1300 Building
June 16th at 9:30 AM Required Session	Advising Social Breakfast is Served	9208

ISOP Day 5 Schedule – June 17 (Friday)

10:00 a.m. **Seattle tour by Bus!**

Meet the IPMs in the PUB 2nd Main floor at 10:00 a.m. IPMs will take you to multiple sightseeing locations to showcase the beautiful Emerald City – Seattle! Bring bus and lunch money!

Price of one Bus Ticket

If you are an: Adult (age 19 and older): \$3.25

Youth (age 18 and younger): \$1.50

Price of one Monorail Ticket

Adult (age 13 and older): \$2.25

***Buses and Monorail only take exact change (cash and coins).**



Parents are Welcome!

Time	Session Title	Session Description	Location
June 13 (Mon) 9:15	Session for Family & Friends	We prepared a separate orientation program for family and friends to attend (to be held in a separate room) .	9201/ 9202
June 13 (Mon) 3:00	Immigration Seminar & Passport Return	All students must be present to receive important information to maintain their F-1 student status in the U.S.	9215
June 14 (Tues) 10:00	Homestay 101	Living with a host family can be both a new and exciting challenge! Knowing the basic rules and guidelines will help make your homestay experience more pleasant.	ABODE 9208 American Homestay Network 9201 USA International 9202
June 14 (Tues) 10:30	Campus Safety & Security	Shoreline is one of the safest college campuses in Seattle! Officer(s) from Campus Safety and Security will share basic information on how to keep yourself safe on and off campus.	9215
June 14 (Tues) 11:00	U.S. Healthcare and Medical Insurance Session	Living in a new country, you may find it difficult to understand how U.S. healthcare works and how to use your medical insurance during a time of sickness or injury. This session will explain how Firebird International Insurance Plan works.	9215
June 14 (Tues) 2:00	Campus Resources	Representatives from various campus resources will come to share about: <ul style="list-style-type: none"> • Tutoring Services • Library • Counseling • Office of Special Services 	9215
June 16 (Thurs) 1:00 PM	Resource Fair & Lunch	Various resources that are important to a students' success in the USA will be on campus. Lunch will be served. Resources include: <ul style="list-style-type: none"> • Banks – open a bank account • Housing • Cellphone • Transportation - Bus 	9215

NOTE: Parents are welcome to attend with your children or on your own.

DISCLAIMER: As these sessions are prepared primarily for new students to attend, please be informed that space may be limited.

Campus Map

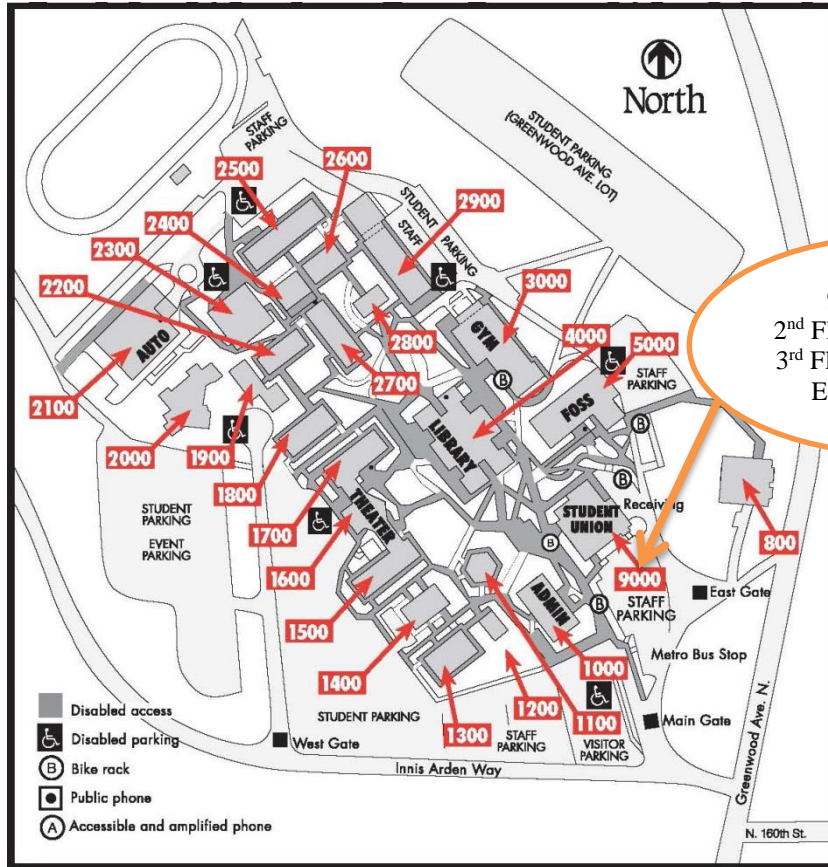

9000 Building
2nd Floor – Main Dining
3rd Floor – International
Education Office

Directions to the Campus

FROM SEATTLE (South)

- I-5 North to 145th Street (Take Exit 175)
- Turn left over the freeway on 145th Street
- Continue along 145th Street to Aurora Avenue (Hwy 99)
- Turn right onto Aurora Avenue
- Continue north Aurora Avenue to 160th Street
- Turn left at 160th Street
- Continue on 160th Street through one stop light (Dayton Avenue) to Stop Sign at Greenwood Avenue North
- Turn right onto Greenwood Avenue North then a quick angle to left onto Innis Arden Way
- Entrance to campus about 50 feet on the right side

FROM EVERETT (North)

- I-5 South to 175th Street (Take Exit 176)
- Turn right onto 175th Street
- Continue on 175th Street to Aurora Avenue (Hwy 99)
- Turn left onto Aurora Avenue
- At 160th turn right
- Continue on 160th Street through one stop light (Dayton Avenue) to Stop Sign at Greenwood Avenue North
- Turn right onto Greenwood Avenue North then a quick angle to left onto Innis Arden Way
- Entrance to campus about 50 feet on the right side